

FRONT ELEVATION

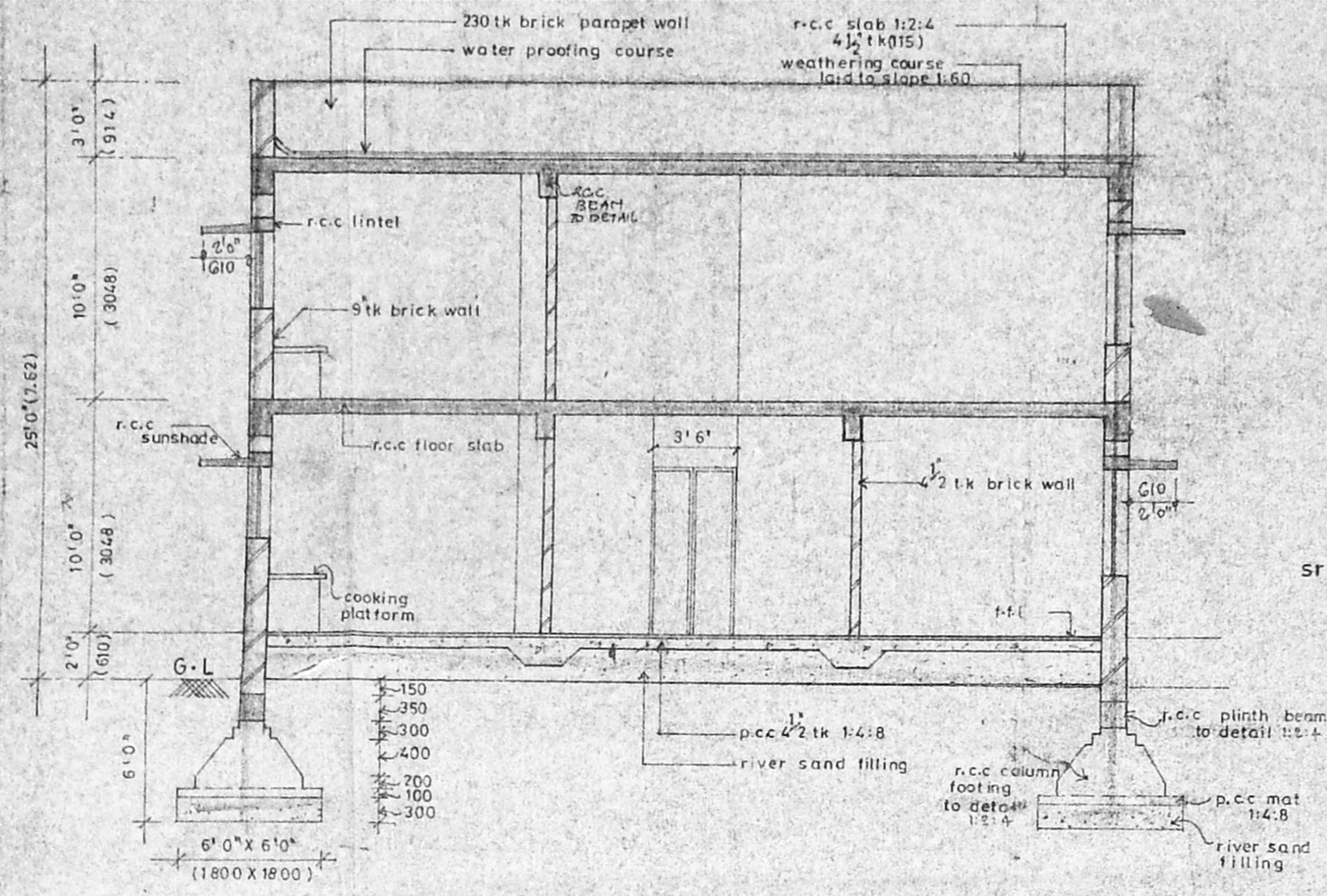

SECTION AA

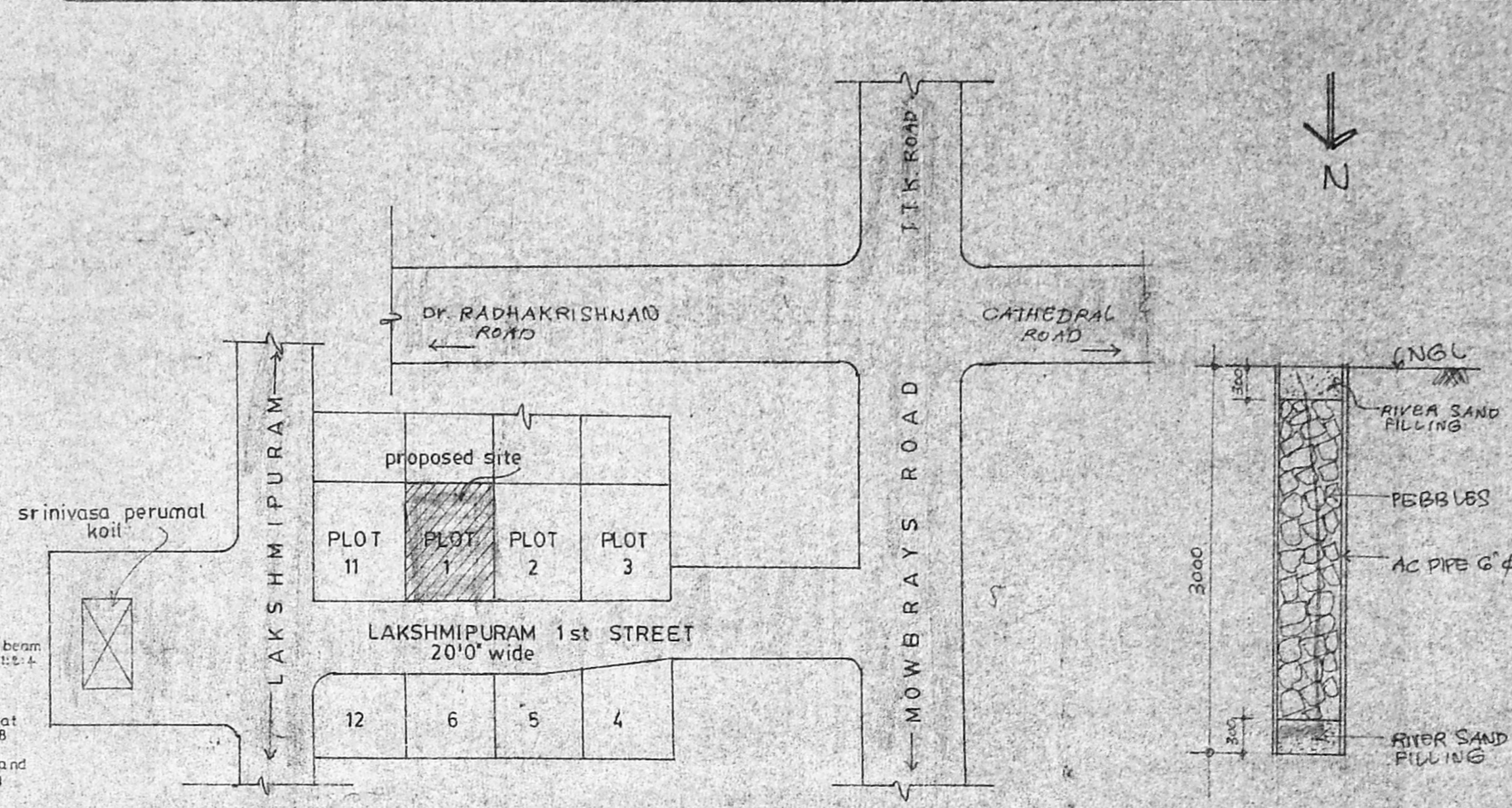

TOPO PLAN NOT TO SCALE

TYPICAL DETAILS FOR RAIN WATER PRESERVATION PITS SHOWN AS Y.P.P.

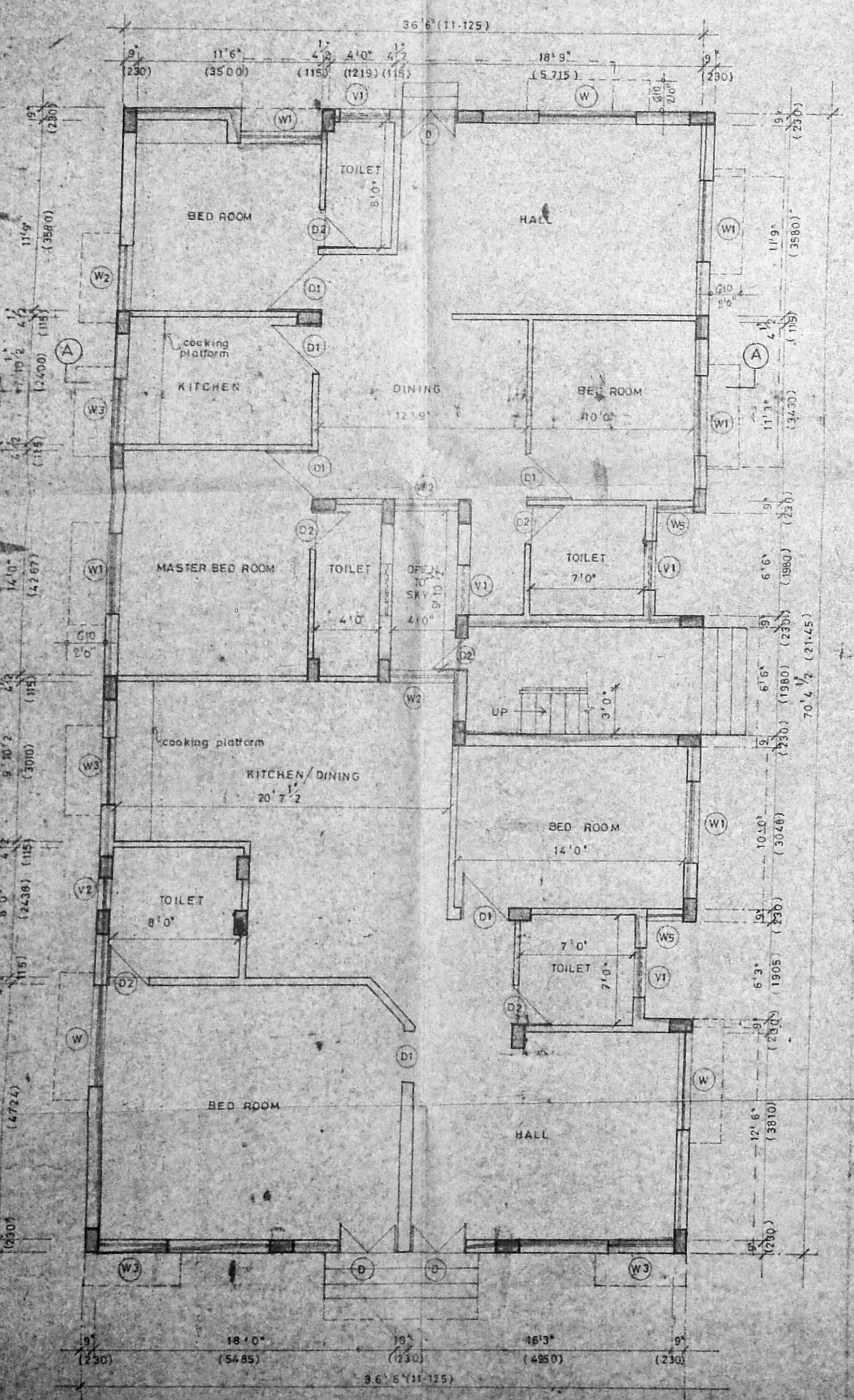

GROUND FLOOR PLAN

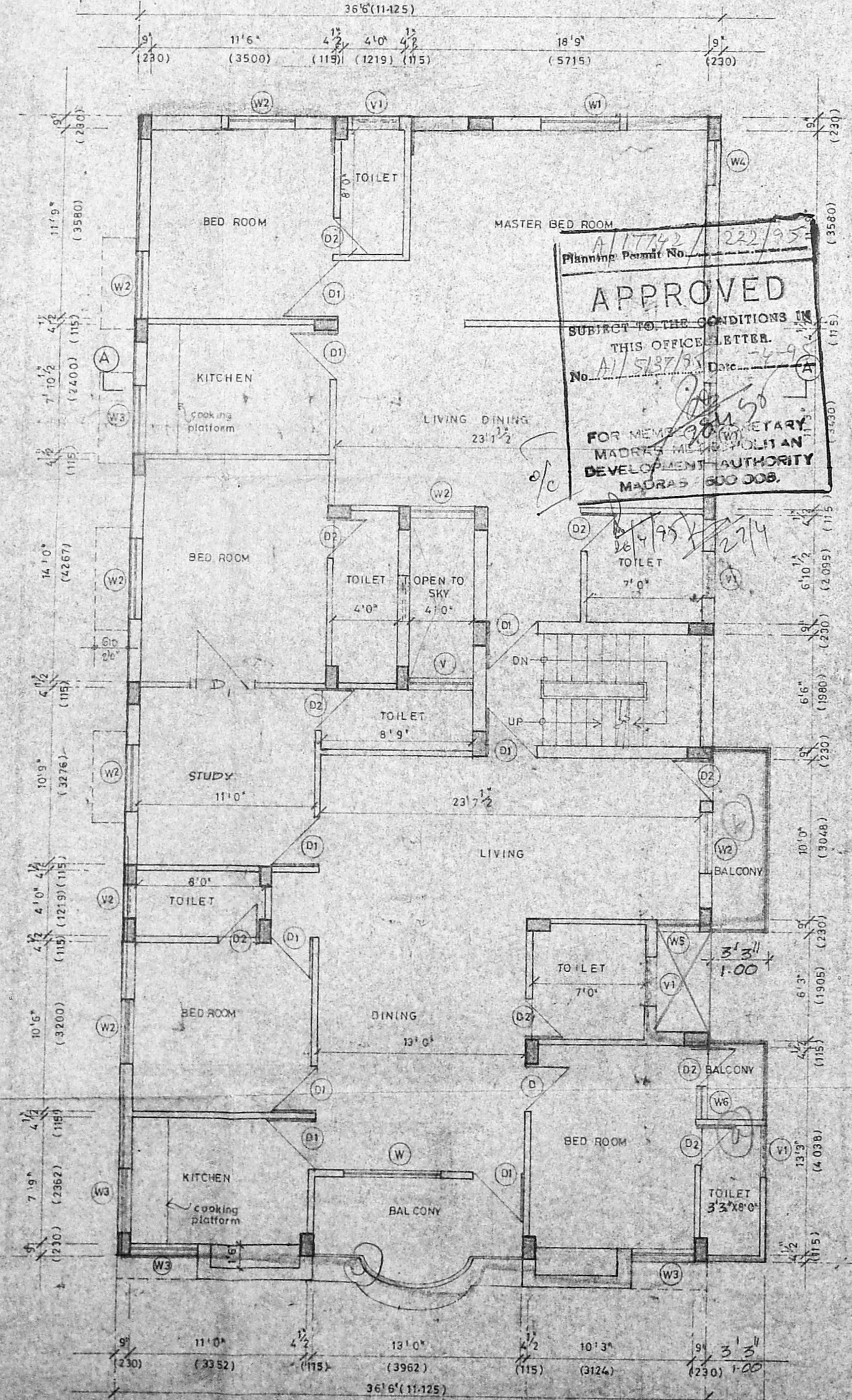

FIRST FLOOR PLAN

APPROVED  
SUBJECT TO THE CONDITIONS IN THIS OFFICE LETTER.  
No. A/5187/95 Date: 11/11/95  
FOR MEMORANDUM OF THE M.A.D. DEVELOPMENT AUTHORITY MADRAS 500 JOB.

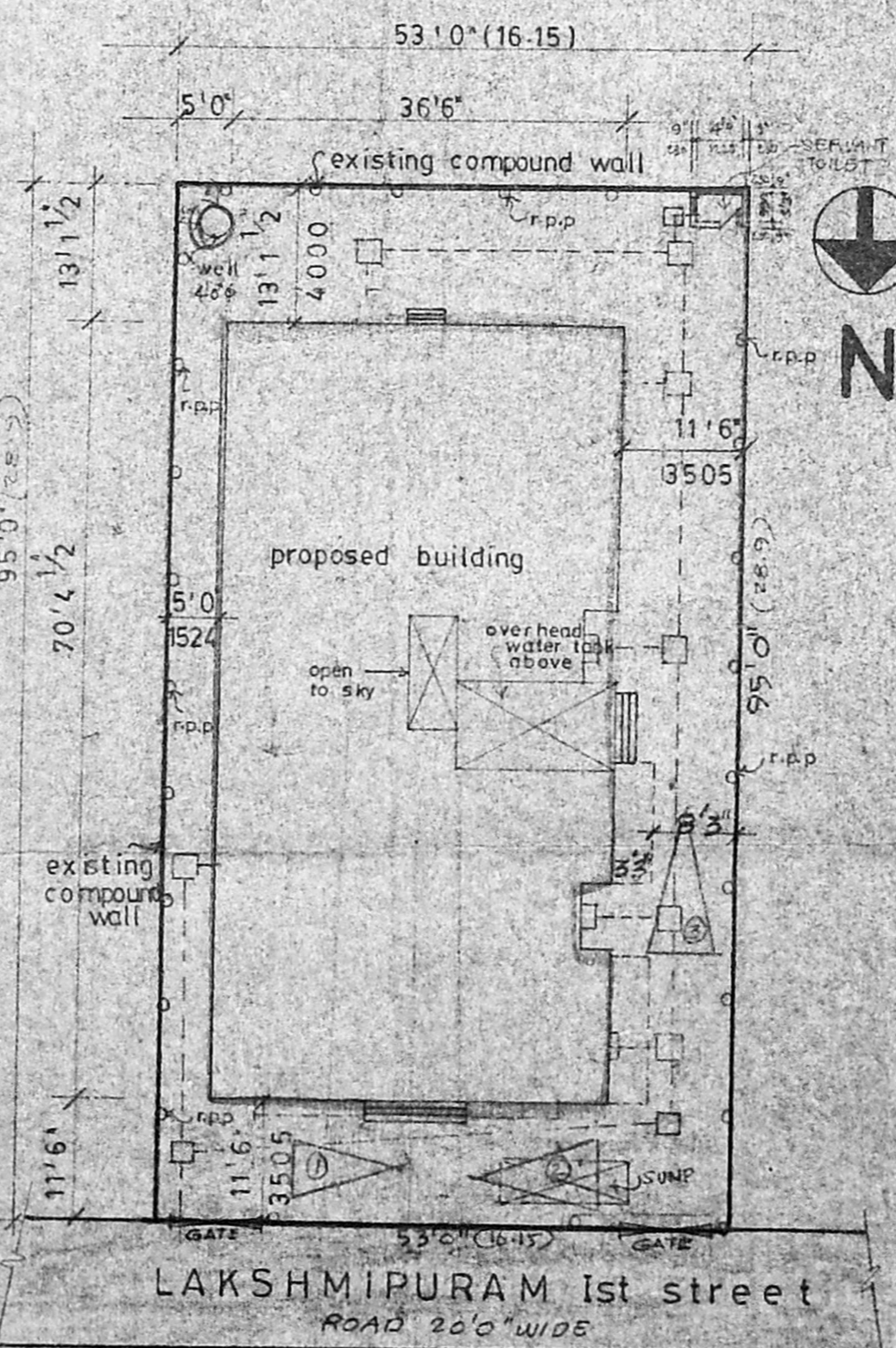
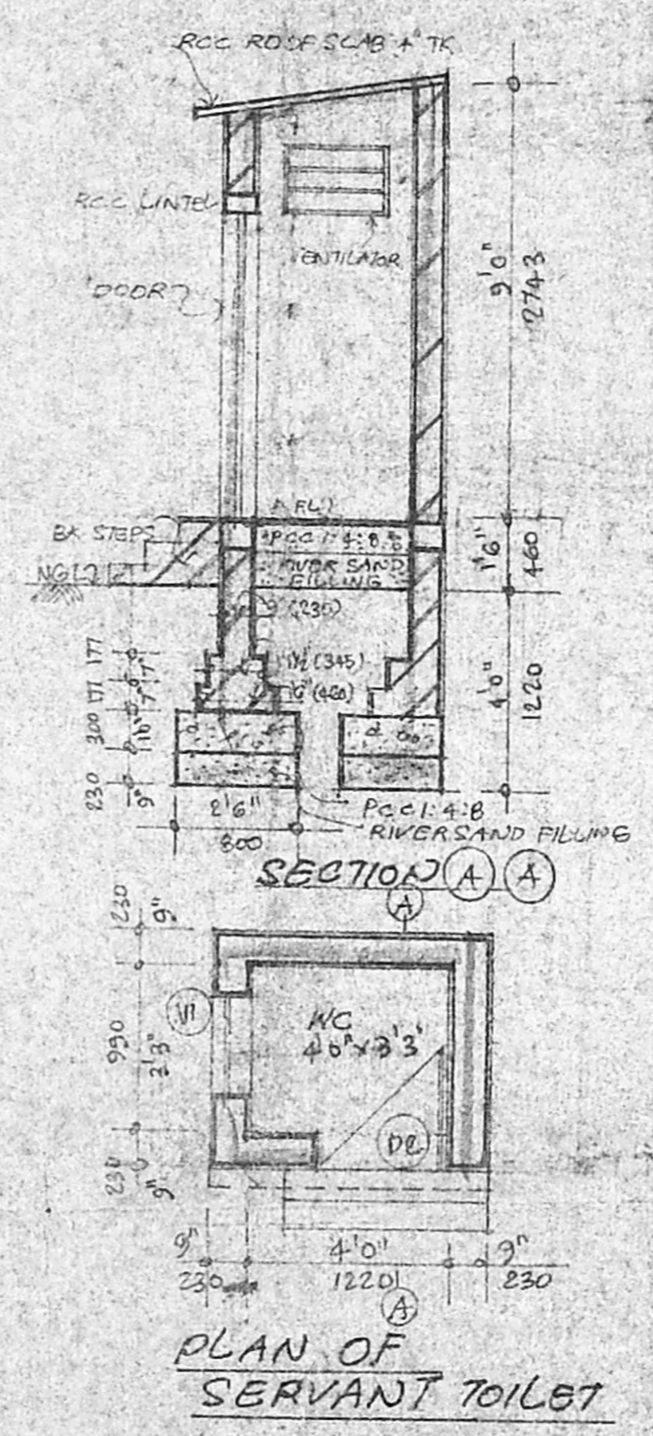

SITE PLAN scale (1/16"=1')

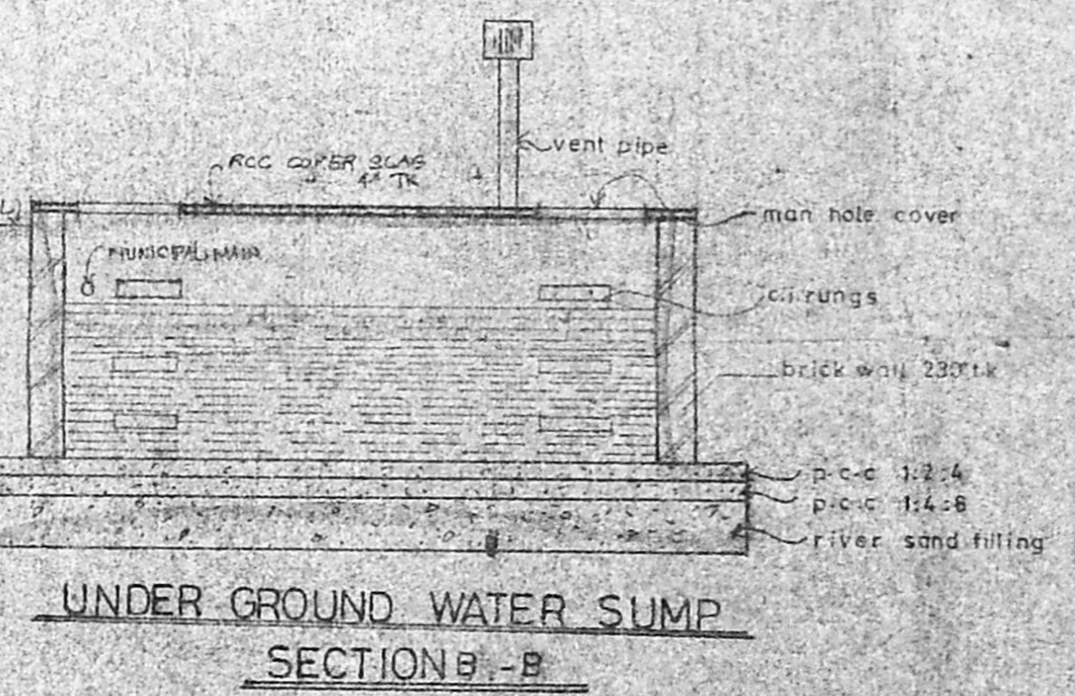
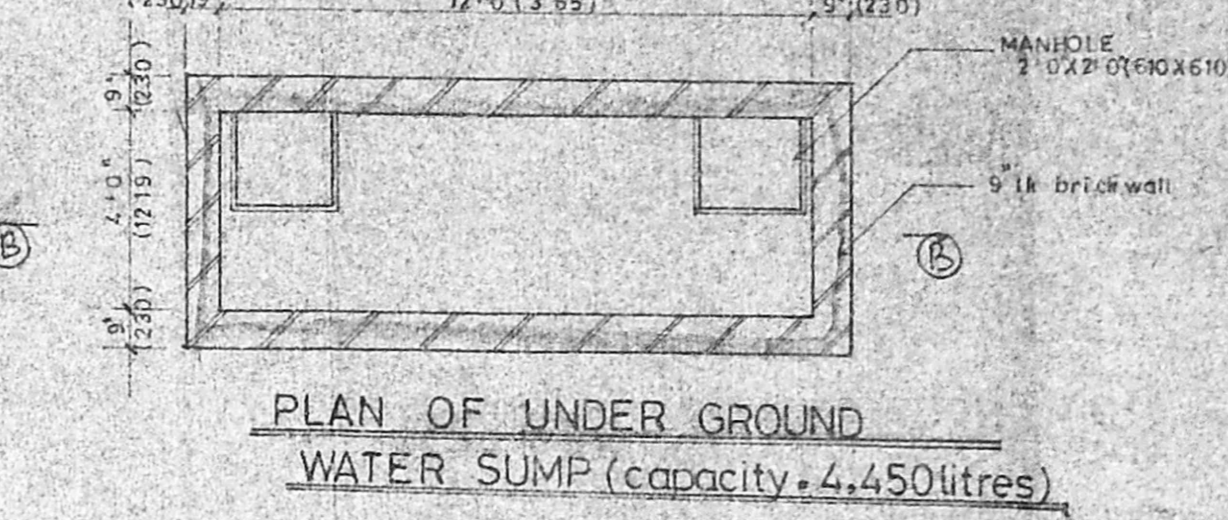

UNDER GROUND WATER SUMP SECTION B-B

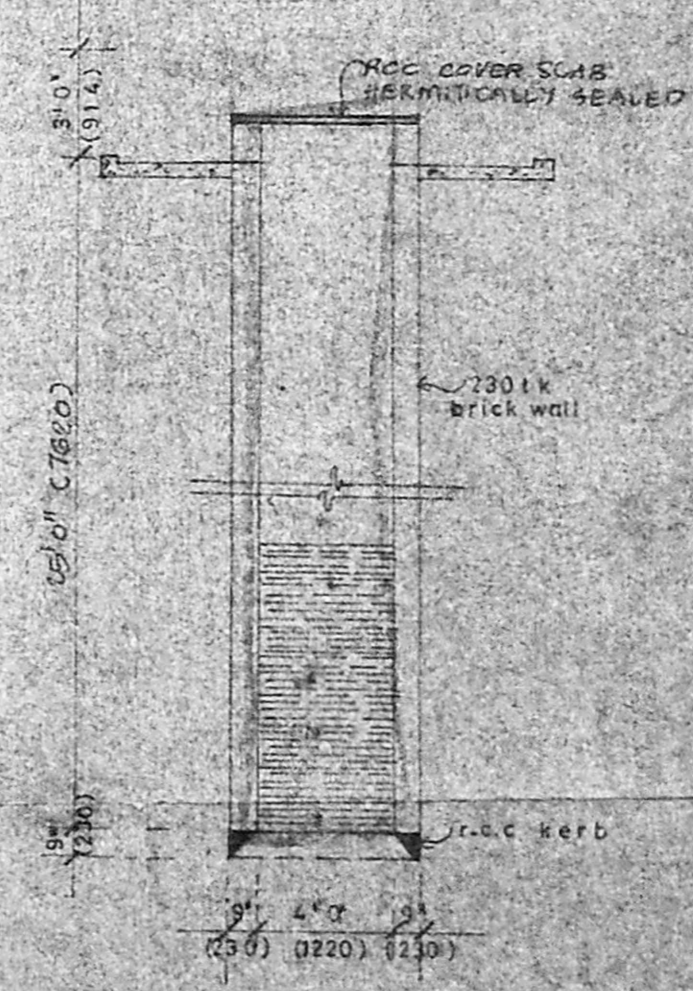

WELL SECTION

JOINERIES

D	DOOR	4'6" X 7'0" (1066 X 2134)
D1	"	3'0" X 7'0" (915 X 2134)
D2	"	2'6" X 7'0" (762 X 2134)
W	WINDOW	6'0" X 4'6" (1828 X 1371)
W1	"	5'0" X 4'6" (1524 X 1371)
W2	"	4'0" X 4'6" (1219 X 1371)
W3	"	4'0" X 3'0" (1219 X 914)
W4	"	2'7 1/2" X 4'6" (800 X 1371)
W5	"	2'3" X 4'6" (685 X 1371)
W6	"	2'2 1/2" X 4'6" (723 X 1371)
V	VENTILATOR	4'0" X 2'0" (1219 X 610)
V	"	3'0" X 2'0" (914 X 610)
V1	"	2'0" X 2'0" (610 X 610)

R.P. RAJAVARNEY  
A/5187/95  
GAT/95

AREA DETAILS

TOTAL AREA OF THE PLOT	50.00
AREA OF THE PROPOSED G.F.	448.25
AREA OF THE PROPOSED F.F.	233.94
PLOT COVERAGE	233.94 x 100 = 467.88%
F.S.I.	489.42 / 468.65 = 1.05

LEGEND

BOUNDARY SHOWN THUS	———
PROPOSED SHOWN THUS	———
ROAD SHOWN THUS	———

SPECIFICATION

**FOUNDATION** R.c.c. column footing in c.c. mix 1:2:4 over p.c.c. mat 1:4:8.

**SUPER STRUCTURE** R.c.c. columns, beams and slabs in c.c. mix 1:2:4. Brick panel walls with c.m. 1:3.

**PLASTERING** Brick wall surfaces will be plastered with c.m. 1:3 and r.c.c. surfaces with c.m. 1:3.

**WEATHERING COURSE** Brick jelly lime concrete laid to slope to 1 in 60 on the terrace.

**WATER PROOFING** Laying pressed chamber burnt clay tiles set in c.m. 1:3 mixed with 5% crude oil and pointing with c.m. 1:1 mixed with crude oil.

**PAINTING** Ceiling will be white washed and all other plastered surfaces of walls, columns & surshades will be cement pointed all wooden joineries will be painted with synthetic enamel paint over one coat of primer.

**JOINERIES** All doors & windows are of c.w. frame with panelled shutters.

ER. M. RAGHAVAN, SE.M.I.E.  
CONSULTING ENGINEER,  
LICENSED SURVEYOR CLASS I & 2, CERN,  
12-A G.L.T. STATION ROAD, MADRAS  
KORATTU, MADRAS - 600 080.  
LICENCED SURVEYOR

PRO. APARTMENTS AT R.S.NR  
1144/B, MYPALPARE VILLAGE, NO. 1  
LAKSHMI PURAM 1st STREET,  
KORATTU, MADRAS - 14

DRN - V.S.D. SCALE: 1/50, 1/25  
DATE: 9.10.95 CKD

M. CHIDHAMBARAM  
M.I.E., M.I.S.E., M.I. STRUCT. E(D) D.C. Tech. c.c.p.,  
BUILDING AND STRUCTURAL  
CONSULTANT & DESIGNER

PLOT NO. 1, SATHANGAM ST.,  
NORTH PARK ROAD, VENKATAPURAM,  
AMBATTUR, MADRAS - 53. Ph: 68 26 32.

DRG NO : 705

OWNER'S SIGNATURE